Homeroom Assignments Announced For Appomattox County High School

The following is a list of homeroom assignments that has been released by Cecil Tillery, Principal at Appomattox County High School.

Any student not listed in a homeroom is asked to contact the high school as soon as possible.

Anyone who has not received a homeroom assignment before the opening day of school will report to the cafeteria on the first day of school, September 3, 1974.

9th GRADE HOMEROOM

R221 - Leroy Bailey, Timmy Bryant, Donald Carrico, William Christian, Conway Davis, William Dixon, Edward Doss, Sheldon Everly, Clyde Ferguson, Edward Ferguson, Jerry Goode, David Griffin, Robert Hix, Levi McCoy, Jeff Miller, Paul Mitchell, Paul Napier, Ricky Page, Bruke Paulette, Dennis Pennix, Ronnie Preston, Kathy Bryant, Juanita Davidson, Sherie Griffin, Angie Jones, Marlene Moore, Sandra Pankey, Donna Volture, Cora Walker, Doretha Walker, Sheena Watts.

R327 - Margaret Baker, Dianne Buchanin, Shelly Davidson, Debbie Doss, Janet Fitzgerald, Cheryl Franklin, Holly Franklin, Rita Garrett, Stephanie Gilliam, Dorothy Goin, Denise Grove, Sarah Hamlin, Margetta Hodnett, Faye Johnson, Jaquetta Jones, Rita McCormick, Lonnetta Sue Reynolds, Merry Wright.

R109 - Bruce Austin, Timmy Clements, Donald Davis, Kenny Gunter, Terry Harris, R. L. Harris, Duane Hogan, Kenneth Holt, John Hubbord, John Hudson, Anthony Johnson, Mark Krajewski, Rodney Lawson, William Martin, Steve McGuire, Peter Meadows, Tommy Moore, Richard Phelps, Darrell Puckett, David Robinson, Donald Scruggs, Phillip Seay, Scott Shelton, Tommy Stanley, Lloyd St. John, Kenneth Tolbert, Ronald Tomlin, Keith Tweedy, Mark West, Michael Wooten.

R 318 - Terry Almond, Stanley Austin, Tommy Goode, Don Guill, Robert Hamilton, Richard Hamlett, Don Harvey, Ricky Jennings, Kelvin Jones, Ricky Largent, Lyle Mosley, James Paulette, Robert Pugh, John Rothgeb, Robert Jeffery Smathers, Joseph M. Thomas, Joe Tolbert, Andy Wingfield.

R214 - Bobby Baldwin, Jodie Brown, James Bryant, Harvey Carter, Marvin Clark, Richard Guill, Robert Harris, William Harris, William L. Kelso, Louis Mayberry, Robin Moore, Randolph Page, Samuel Robinson, Barbara Ferguson, Mamie Goin, Becky Johnson, Martha Kelso, Sherry Knight, Anne McCraw, Kathryn Mitchell, Josephine Mosley, Sharon Neighbors, Pam O'Brien, Vickie Smith, Mary Smoak, Sharon Stevens, Dolly Thompson.

R110 - Rosa Abbitt, Shelby Allen, Teresa Almond, Gay Berryman, Brenda Bowling, Coretha Brooks, Kathy Burnes, Penny Cabaniss, Polly Carter, Rose Chandler, Eleanor Lewis, Theresa Litchford, Roxie Martin, Sheryl Martin, Marica McCoy, Bernice McTuor, Cindy Morris, Debbbie Mottley, Connie Murray, Lynn Nelson, Sharon Rankins, Lynn Reynolds, Beverly Riley, Laurie Selz, Laurie Shorter, Cathy Tanner, Margaret Thompson, Verna Thorton, Helen Trent, Pamela Turner.

R228 - Frank Bailey, Gerald Booker, Landon Bryant, James Burks, Robert Carter, Jerry Davis, Bud Elder, Charles Ferguson, Jonathan Ferguson, Willard Fleshman, Marvin Hamlet, Darrell Johnson, Tony Johnson, Steve Letterman, Walter Mosley, Marian Dillard, LaTrelle Ewers, Gwen Ferguson, Veronica Franklin, Linda George, Karen Gillaspie, Rose Glenn, Carolyn Hancock, Ordell Hancock, Bessie Hash, Zildo Holt, Dorris Hughes, Shirley Johnson, Jenetha Jones, Marilyn McCormick.

R205 - Gene Baldwin, John Bailey, Michael Blazer, Walker Covington, Willis Cyrus, Kevin Davis, Barry Doss, Steve Doss, Robert Dyess, David Eye, Jay Franklin, Michael Kelso, Raymond McFadden, Steve Mitchell, Mike Musick, Henry Pierce, Ronnie Richardson, Todd Roach, Gary Tanner, Judy Ayers, Rita Booker, Brenda Coleman, Joan Eagle, Shirley Kress, Virginia Kress, Rindy Lawson, Donna Mitchell, Berneta Moore, Nancy Stratton, Evelyn Webb.

10TH GRADE HOMEROOMS

R 303 - Steve Burnett, Thurman Daniel, Quinton Davis, Dean Gillispie, Donnie Harvey, William Henry, Larry Inge, John Lamberth, Dennis Patrich, Eddie Ragland, James Reed, James Robinson, Wanda Browder, Stella Culpepper, Belinda Elliott, Teresa Elliott, Alene Ferguson, Mary Ferguson, Edna Goin, Carolyn Grishaw, Donna Henderson, Tracy Jenning, Beth Jones, Kathy Jones, Bernade Martin, Janet McFadden, Melina McIntosh, Dinah Mills.

R301 - Raymond Ferguson, Roger Godsey, Mark Marshall, Timmy Moore, Jeff Puryear, Ted Rickmond, Samuel Robinson, James Rogers, David Roope, Jerry Womack, Johanna Coleman, Lisa Dickerson, Valencia Lewis, Debra McFadden, Judy Peters, Bonnie Robinson, Susan Rosser, Julie Shea, Jan Stanley, Liz Swanson, Reginia Taylor, Robin Tomlin, Janice Thompson, Juanita Walker, Phyllis Walker, Brigid Watts.

Music Room - Brenda Bagby, Joyce Broggin, Cynthia Bryant, Karen Carter, Liz Chernault, Estelle Daniel, Becky Davidson, Sharon Ferguson, Wanda Franklin, Shelia Goin, Gale Griffin, Cathy Gunter, Teresa Harris, Juanita Harvey, Brenda Nash, Sharon Hunter, Mattie Kidd, Mary Ann Lewis, Karen Lively, Debra McCormick, Debbie Moore, Gail Moore, Kathy Dawn Moore, Belina Moses, Celia Mosley.

R 216 - Ralph Ackers, Tommy Bryant, William Brant, Joseph Chambers, David Covington, James Culpepper, Billy Edwards, Tony Ferguson, Joe Ford, Lloyd Franklin, Mike Grove, Russell Gunter, Perry Harris, Thomas Harris, Donald Harvey, Ronlad Harvey, Randy Hipps, Tom Hix, Kednt Hodges, Phillip Jamerson, Michael Jarrell, Stanley Jones, Jackie Kerr, Courtney King, Steve Lawhorn, William Mozingo, James Robinson, Ralph Stanley, David White.

R 212 - Wayne Austin, John Wayne Bailey, Anthony Barnes, Kennth Belter, Cecil Booker, J. T. Jones, Hunter Marshall, Lewis Martin, Mike Martin, Eugene Mason, Adolphus Mosley, Baxter Parris, Billy Shorter, Bobby Smith, Nathan Smith, Donald Stanley, Cindy Almond, Lynn Doss, Gloria Hamlett, Cathy Hanson, Ora Harvey, Monica Jordan, Lisa Mitchell, Alicia Moore, Denise Netherland, Rita Page, Gaye Phelps, Dawn Rush.

R107 - Richard Abbitt, David Bohannon, Sylvester Booker, Kenneth Carter, Lyle Culpepper, Kenneth Davis, Ronne Davidson, Timmy Doss, Mitch Eggleston, Darnell Evans, Manley Ferguson, Leonard Flynn, Kenneth Franklin, Reggie Franklin, Dean Martin, Larry Mobley, Bud Moses, Clarence Mosley, Beth Brown, Willa Coleman, Jane Covington, Evelyn Culpepper, Betty Garrett, Vickie Glover, Cynthia Hix, Shirley Lewis.

R210 - Samuel Austin, Roger Baldwin, William Basemore, Richard Blazer, Buddy Hudson, David Jones, Fleming Moore, Allen Nash, Dennis Pennix, Earl Thornton, William Trent, Marshall Watson, Tommy Wingfield, Sheila Coles, Dale Goin, Rita Goin, Sandy Jamerson, Linda Jones, Mary Kidd, Priscilla Lampkin, Bonnie Mann, Rebecca Marsh, Rhonda McCoy, Delephine Megginson, Emily Mosley, Rosa Moss, Margaret Pankey, Annette Robinson.

R 308 - Luvenia Bailey, Teresa Cyrus, Susan Doss, Kim Rene Ferguson, Evelyn Franklin, Janice Giles, Nancy Goin, Kathy Litchford, Frances Rosses, Carolyn Ann Smith, Ruth Stratton, Wanda Phelps, Rachel Thompson, Brenda Trent, Ann Tucker.

Art Room - Bascomb Almond, David Booker, Danny Carson, Lloyd Litchford, William Lynch, Bennett Paulette, William Perdue, Wesley Riley, Joe Rosser, Tony Snell, Marce Tuner, Derek Tweedy, Kathy Lynn Moore, Loretta Pankey, Louise Patterrson, Dorlisa Roach, Sallie Robinson, Nancy Scruggs, Cheryl Sharp, Carolyn Jean Smith, Gail Tanner, Sue Thomas, Vickie Thomas, Dierde Tweedy, Dibbie Webber.

11TH GRADE HOMEROOM

R208 - Grover Beasley, Ed Bower, R. B. Carter, Steve Cawthorn, Keith Coleman, Jerry Conner, Mike Covington, Richard Godsey, Hope Lewis, Fred Mitchell, Scott Steedley, Steve Weakley, Betty Booker, Thomas Garrett, Lelia Maxwell, Carol McFaden, Debbie McIvor, Cheryl Robinson, Janace Snell, Dorothy Tucker, Shelia Washington, Shelia Watts, Shelia Torrence.

R222 - Robert Fitzgeraly, Gordon Ford, Charles Garrett, Kenneth Hamlett, Danny W. M. Hix, Darl Hudson, Phil Krayewakie, Jimmy Lakes, Dennie McCormick, Mike Reynolds, Michael Slifko, Jack Smith, Daniel Stratton, Mac Weaver, Sammy Wilson, Sandy Chambers, Jeanetta Clark, Darlene Forrest, Kathy Garriss, Beverly Harvey, Cynthia Hunter, Millicent Martin, Shirley Mitchell, Debbie Morrell, Sharon Paulette, Cindy Smith, Sherr Walker.

R226 - Wayne Berryman, Timmy Clarkson, Mike Doss, Dennie Giles, Henry Goode, Freddie Harvey, Frankie Hunter, John James, Dennis Jones, Robert Kress, Ben Maxwell, Tony McCoy Wayne Stanley, Jerry White, Teresa Allen, Judy Bryant, Beverly Coleman, Patsy Ella Donn, Pamela Goodwin, Donna Hogan, Nancy Hoke, Lillian Miller, Brenda Rosser, Vicky Smith, Wanda Tabor, Ernestine Walker, Jackie Woody.

R105 - **Floyd Berkley**, Marvin Dillard, Gary Ewers, Richard Ferguson, William Ferguson, Kenneth McGuire, Roger Meadows, Dan Moon, Herbert Pankey Tony Story, Donnie Thornhill, Robin Carter, Patricia Elder, Debra Kay Emberling, Jackie Fore, Sandra Hancock, Cindy Harris, Bonita Johnson, Carol Jones, Frances Kress, Sue Perdue, Teresa Phelps, Ann Sears, Debra Scruggs, Josephine Smith, Mary Jane Smith, Felicia Thurman, Phyllis Tweedy, Carolyn Winston.

R318A - Roger Almond, David Baxter, Joe Bondurant, Robert Doss, Bennie Drinkard, Bruce Gallier, Alvin Goff, Willis Hamlett, Jeff Harrison, Tandy Harris, David Kelso, Marvin Kelso, Warren Lamberth, Mike Lewis, Vernie Lewis, Al Moore, William Page, Dillard Reymonds, Ennoch Robinson, Richard Shelton, Ricky Simmons, Wilson Staples, Robert Thomas, Larry Tweedy.

R302 - Brenda Bryant, Karen Chandler, Diana Coleman, Rita Ferguson, Debra Garrett, Susan Hamlin, Beth Lawson, Genva Lewarne, Carlo Liford, Becky MacIntosh, Deborah L. Martin, Tanny Martin, Frances Matthews, Teresa McGuire, Vanessa Moore, Vivian Pankey, Kathy L. O'Brien, Susan Porton, Kathy Ramsey, Charlene Rush.

R309 - Fayrene Bagby, Joletta Booker, Janet Booth, Betty Cheatham, Army Christian, Goldie Covington, Sylvia Culpepper, Donna Cyrus, Delorious Deaner, Mary Ann Dixon, Wanda Sue Doss, Marilyn Edwards, Diana Ferguson, Rebecca Gunter, Cynthia Litchford.

R305 - Lawrence Bagby, Michael Chernault, Wayland Ferguson, Allan Harris, Donald Moses, Johnny Mottley, Michael Shorter, Johnny Tolbert, Michael Totty, Crystal Childress, Frances Childress, Kathy Ferguson, Willie Ferguson, Janice Garqneur, Nancy Godsey, Margaret Lampkin, Elaine MacArthur, Linda Mayberry, Juanita Pankey, Teresa D. Rankins, Virginia Smith.

12th GRADE HOMEROOM

R304 - Hattie Ayers, Sarah Brown, Diane Burrell, Rowana Crowe, Connie Gillaspie, Cindy Guill, Wanda Harden, Darlene Johnson, Vickie Knight, Nancy Lewis, Debbie Martin, Debra Moore, Pam Moore, Sue Moore, Carolyn Jo Morris, Donna Mottley, Dianne Parsons, Deborah Puckett, Grace Ranson, Joanne Scott, Marilyn Washington.

R101 - Doug Belter, Don Chandler, Charles Clark, Mark Covington, Warren Coleman, Paul Gunter, Gary Harris, John Jones, Vickie Lewis, Mike Quinn, Mike Ramsey, John Scruggs, Martin Watson, Coy Williamson, Mary Lynn Atkinson, Kay Chenault, Carol Eames, Brenda Garrett, Densie Hamlett, Helen Harvey, Veroncia Humbles, Brenda Johnson, Brenda McCoy, Rhonda Mitchell, Julie Moore, Mary parris, Cathy Paulette, Debbie Rush, Nancy Smith.

R220 - Royal Booker, Bobby Chambers, Doug Doss, James Elder, Paul Ford, Ron Godsey, Tony Guill, Sandy Hamlett, Calvin Hunter, Allen Litchford, Frank McCormick, Steve Moore, Lynn Allen Smith, Rylan Smith, Norman Younger, Velma Austin, Patricia Doss, Sandra Eames, Debra Fleshman, Sheila Franklin, Gay Honeycutt, Jacquelene Hudson, Donna Paulette, Vanessa Phelps, Shelby Robinson, Joan Wright.

R328 - Tibbe Allen, Gary Baker, Victor Banton, Benny Crain, Ellis Fleshman, David Frankin, Gary Goin, David Hix, Allen Jones, Ronald Jones, Harrison Kelso, Walter Kelso, Steve Lamb, Lewis Martin, Russell Mayberry, Jerry Moore, Roger Moore, Paul Mullins, Dean Paulette, Barney Ranson, Dennis Thomas, James Watkins and Tommy Wheeler.

R 314 - Larry Booker, Ricky Burge, Mike Elliott, Kent Hancock, William Lipford, Richard Moore, Phillip Rice, Hal Smith, Johnny Sperry and Ernest Wade.

R103 - James Abbitt, Allen Austin, Terry Boyes, Gary Carter, Joe Ferris, William Harvey, Ed Jamerson, Donnie Roach, Minnie Bagby, Carolyn Berkly, Doretha Biglow, Debbie Carwile, Julie Chambers, Annette Conner, Joyce Foster, Lynn Glover, Kim Harrison, Sharon Kidd, Delaphine Lewis, Marcella Lively.

R224 - David Marshall, Sterlin Mosley, Tim Pierce, Kenneth O'Brien, Tommy Pittman, Lacy Webb, Ricky Wingfield, Nancy Herndon, Teresa Lucas, Debbie Marcus, Stephamie Martin, Debbie Mason, Sue McCormick, Patricia McFadden, Stella Mosley, Shelby Pankey, Charlene Schrock, Donna Steppe, Pam William, Carlo Varmer, Carolyn Wa... Deborah L. White.

EMERGENCY FIRST A...
352-5425
APPOMATTOX COUN...
RESCUE SQUAD

Take the Step of the Century

J. E. Sears & Co., Inc.
"Everything To Build Anything"
Appomattox, Va. Phone 352-7138

OFFICIAL LITTLE LEAGUE
FOOTBALL EQUIPMENT
FOR COMPETITIVE PLAY

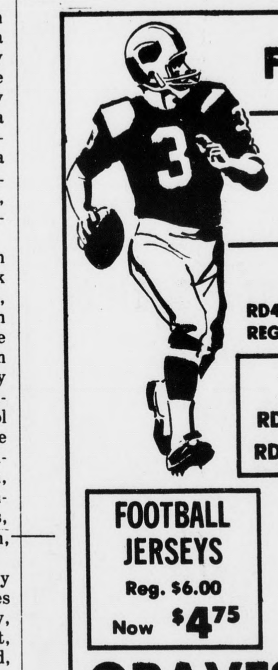

FOOTBALLS
Reg. From $12.60 To $19.10
2 & 3 Ply. All Double Laced. Top Quality.
$9.45 To $15.00

FOOTBALL HELMETS
RD4 RED DOG
REG. $12.00 — NOW.......... $8.75

SHOULDER PADS
RD22W — REG. $10.60.......... $7.50
RDZ — REG. $11.60.......... $8.95

FOOTBALL JERSEYS
Reg. $6.00
Now $4.75

FOOTBALL PANTS
With Knee Pads, Thigh Pads, Hip & Kidney pads.
Reg. $14.00
NOW $10.95

GYM BAGS
In Team Colors
$5.25

GRAVES-HUMPHREYS, INC.
1003 MAIN STREET LYNCHBURG, VA. DIAL 845-2354

When Your OPTOMETRIST Prescribes Glasses And Your REGISTERED OPTICIAN AT EHRICH'S Fills Your Prescription, You Also Get The Guidance Of A FASHION EYEWEAR CONSULTANT

No Wonder So Many Have Said — See EHRICH'S And See Better. See EHRICH'S And Look Better

To Avail Yourself Of Our COMPLETE SERVICE
Dial 845-1533
EHRICH'S
1107 Main Street
Lynchburg, Va. 24504

THE LUV'N OVEN
SATURDAY AND SUNDAY
2 DAYS ONLY
special
FOR THE HUNGRY CROWD

GOLDEN BUCKET OF CHICKEN
Great way to treat the family. 14 pieces of golden brown chicken, pint of cole slaw and five rolls! A real week end treat!
SAVE $1.00
$4.89

Route 460 West
Phone 352-5671
Appomattox, Va.

Phone in your order and it will be ready when you arrive.

THE LUV'N OVEN
ALSO AVAILABLE AT OUR LOCATIONS IN CUMBERLAND, CREWE, LYNCHBURG AND FARMVILLE.

Bank and Finance Company
Repossession Sales
No Money Down to $260 on
2 & 3 Bedroom - 10 - 12 ft. wides.
10% down
on any New Home in stock.
There is plenty of finance money at Ward's.
Stop by and see the 1975 Castles.
WARD'S
Mobile Home Sales
Rt. 29 South Lynchburg, Va.

Piedmont Junior Market Hog Show Winners

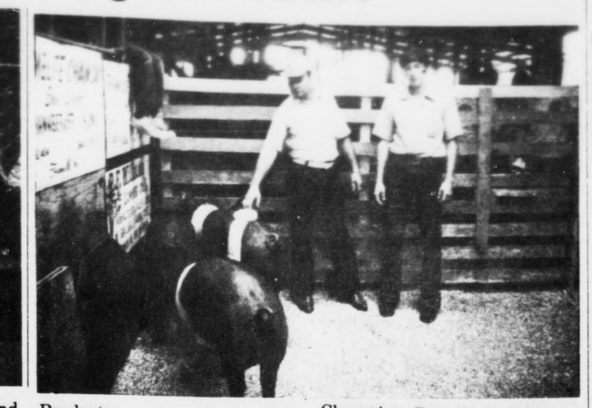

...pictured two of ...'s winners from the Junior Market Hog ... the left picture, Mr. ... Perkins (District Agent) awards the Grand Champion Ribbon to Elaine Wilson. The Grand Champion Single was purchased by Mr. G. D. Gilliam of Dinnerbell Meat Products.

In the right picture Bobby Bryan (representing the South Central Feeder Pig Association) displays the Reserve Champion Pen of 3 Ribbons. These animals were shown by Tommy Wheeler and were purchased by the Feeder Pig Association.

...Schools Plan Opening

...nt'd from Page 1

...Economics and ...Physical Education ...00; Boys Gym Suits ...Gym Suits $7.00; ...vice $3.50; Typing ...00; Clerical and ...Supplies $6.00.

...day procedures in ...l have been announced to the principals.

...Tillery, principal at ...ttox County High ...asking students to ...the following procedure. High School students ...ed to check the local ...for their homeroom ...September 3rd ...t to the cafeteria. ...e student guides will ...in finding your ... If anyone does not ...her homeroom by ...3rd, they are to ...the cafeteria for ...ns. Once students ...rted to assigned ...homeroom teach... provide student ...

...ppomattox Middle ...function on opening ...following manner ...to Daniel Davis. ...Students at the ...Middle School will ...gymnasium upon ...school to receive ...assignments to ...will report. The ...guides to help ...the Gymnasium ...rooms. Later ...morning students ...the gymnasium for ...program to meet ...and teachers and ...additional in... regarding student ...ities for the 1974-75 ...

...ys of fee collection, ...Cooperative Association ...provide orientation ...interested parents ...to acquaint them ...uilding.

...edules for 7th and ...pupils may be ...this time if the pupil ...7th and 8th grade ...who is entering ...x County Schools ...t time should come ...ent to be registered ...the school and to ...jects for the coming ...nts and pupils are ...ake advantage of the ...ffered on these two ...

...are any questions, ...call the School ...Mrs. Bolling Carter, ...Guidance Office.

...rbara Waddell, principal ...the Pamplin Elementary ...states that all ...en students will be ...buses by adults, who ...them to their ... All other students ...to the individual ...

...ncipal of Appomattox ...y School, which will ...des 3-6, will observe ...ing procedures. Rob... ...son, principal, has ...d that upon the ...students at the ...Elementary ...September 3, 1974, ...l be greeted by ...parent volunteers, ...ent guides. These ...will tag students ...busses with bus ...nd then take them to ...spective classrooms. ...guides will also be ...e halls to help other ...find their classrooms. ...will be posted on ...teachers' doors.

...are requested to ...children to school on ...the first day. This ...teachers to put ...correct bus in the ...for the return trip

...udents who have not ...prior to the opening ...1974-75 session are ...to the office upon

Mrs. Patricia Torrence, Appomattox Primary School principal, has released the following statement in regard to opening day of school: The arrival of students at Appomattox Primary School and delivery of students to their teachers on the opening day of school will be facilitated through the work of teacher-aides and parent volunteers. Each of the thirty-eight school buses will be met upon arrival by two adults and bus numbers pinned on each student. The students will then be brought into the building by the adults and taken to their respective classrooms. Parents are asked to please pin the student's name on their dress or shirt to help in identification.

Parents are also requested to send their children to school **ON THE BUS** for the first day. This will enable the teachers to put them on the correct bus in the afternoon for the return trip home. Bus schedules will remain relatively the same as they were last year.

Parents can expect their child to bring home a manilla envelope with his teacher's name, a letter to the parent, and a request for need information. New students to the county are asked to kindly register for school **NOW** so that plans can be made for your child.

Mrs. Torrence, urges your cooperation for this opening day procedure. The staff is concerned about the safety and welfare of the students as they make the trip to and from school as well as the hours spent in school.

Kindergarten, 1st and 2nd year students will attend Appomattox Primary School if they reside within the attendance area.

Choir Members Tour Camp

Cont'd from Page 1

made of wood, one on top of the other, about the size for one person per bed to sleep comfortably. Yet, twelve people were in each bunk, which meant four people to a bed. How was this possible? Two people in each bed would lay down and sleep while the other two would sit up and kill the bothersome insects. More than likely, rest was not a common thing for the prisoners at Stutthof.

The Germans executed their prisoners in many ways. Some were hung, others shot, others beaten, and still others faced the gas chamber. In any rate, they were usually all burned in large ovens inside the Krematory. However, in some cases, because of the great quantity of dead prisoners, they would pile them up. sometimes as many as a thousand at a time, in a deep gorge, and burn them. Before burning the prisoners, the Germans would take the gold and silver fillings from their enemies' teeth. Also, they cut all the hair off of the women to use for mops.

Cruelty seemed to be the main objective in the Stutthof Camp. Sometimes prisoners were led to believe they were digging a grave for one of their friends.

As soon as the grave was finished, they were shot, and fell into what was their own grave. In 1944, things started to look a slight bit better. The Germans allowed the prisoners to write home once a week. In 1945, they were even allowed to have a celebration of Christmas, but it was too good to be true. A 16 year old boy was found making lights for the Christmas Tree. He was immediately accused of sabotage and on Christmas Day he was hung right beside the Christmas Tree.

Before leaving the camp, the choir walked quietly in a small procession to a huge monument which had been constructed in honor of the prisoners who lost their lives. Here, they presented a wreath from the United States, and sang Amazing Grace, in remembrance of all the brave prisoners of teh Stutthof POW Camp. The Liberty Youth Singers experienced something in this camp that they will long remember, and are now well aware and more thankful of the freedom we have in America.

BIRTHDAYS

Robert Maxwell	August 20
Patricia Elder	August 21
Mrs. Manie Harvey	August 23
Benny Crain	August 21
Glenn Martin	August 24
Shirley Harvey	August 24
Rita Inge	August 26
Grace Ranson	August 28
Mildred Bentz	August 28
Eunice Scruggs	August 29
Joanne Elder	August 31
Daniel Jennings	August 29
Henry Ray Webber	August 31

Driver Retires

Cont'd from Page 1

got in and cranked the thing up, but he rushed the engine so much that he threw a connecting rod through the block and I still had to push him, without the benefit of his engine."

Another instance recalled by Beale involved a member of a fox hunting party. The motorist was stuck on a down hill slope when Beale's bus came up behind him. The driver of the car asked for a push, but was so proud of his new Pontiac that he didn't want the bus to scratch the bumper.

"Well, says Beale, "I eased the bus up against his car and he got in and started the engine. I was so close to him that I couldn't tell he had the car running and the first thing I know he has pulled away from me and is gone. The driver stopped later and inspected his car and offered to pay me for giving him a push without damaging his car. He would not believe that I never did push him at all, that he got out of the mud under his own power."

During the 1960s Beale drove from Pamplin City to Appomattox on his regular route and ran the cannery in Appomattox while waiting to make his return trip.

The experience must have been good for the retired bus driver. He now runs the School Community Cannery in Pamplin City and says he intends to run it as long as they will let him.

"I don't know of any retirement age for running the cannery, so I play to stay on here for some time," Beale says.

To Robert Clayton Beale of Pamplin City, a job well done, and may he continue many years at his chosen occupation.

Post Office Examination Announced

According to H. W. Conner, Postmaster, applications are now being accepted, and examinations will be given to establish a register of eligibles from which future clerk vacancies in the Appomattox Post Office will be filled. No experience is required. The general age requirement is 18 years or 16 years for high school graduates. All qualified applicants will receive consideration for employment without regard to race, religion, color, national origin, sex, political affiliations, or any other non-merit factor. Additional information is available at the Post Office. All interested persons are urged to apply.

Give
AMERICAN CANCER SOCIETY

Gravel Hill News

Miss Phyllis S. Berkley of Richmond was visiting her parents, Mr. and Mrs. Floyd Berkley and family over the week end.

Mr. and Mrs. Lowell P. White of Farmville have returned from Detroit after vising Mr. and Mrs. Leroy Spradley.

Little Tara Walker spent last week in the home of her cousin, Miss Carolyn Berkley.

The rally at the Gravel Hill Baptist Church for the third Sunday in July turned out to be a great success.

A total of $1,133.55 was received.

Research Education Service — American Cancer Society

Elliott Florist & Gifts
MAIN STREET PHONE 352-2471 APPOMATTOX, VA.
Flowers, Gifts and Cards
for all occasions

Appomattox Radio & TV Service
adds another member to the team...

Whirlpool HOME APPLIANCE KICK OFF

Have you seen our new store?
WE LOOKED AT MANY APPLIANCE LINES BEFORE WE CHOSE WHIRLPOOL... BECAUSE THEY REALLY CARE ABOUT THEIR CUSTOMERS... ONE YEAR FREE SERVICE... 2 YEARS ON PARTS... A TOLL FREE "COOL LINE" DIRECT TO THE FACTORY- BUT BEST OF ALL: GREAT QUALITY AT A FAIR PRICE

STEVE POOL "BLITZ'S" INFLATION WITH THESE LOW PRICES
3 DAYS ONLY
AUGUST 22 - 23 - 24

HERE'S OUR BIG GET-ACQUAINTED SPECIAL

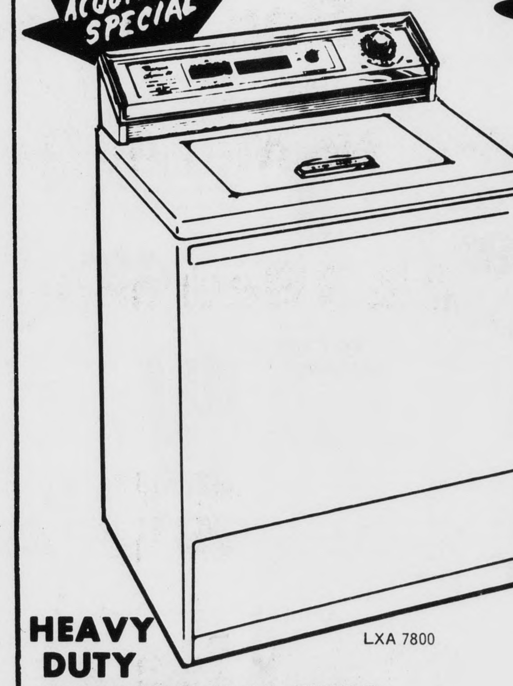

Super Value
Whirlpool
POUND CAPACITY
2 Speed-4 Cycle
AUTOMATIC WASHER
LOADED WITH ALL DELUXE FEATURES
- Cool-down care for Permanent Press garments
- MAGIC CLEAN self-cleaning filter
- Special cycle for KNITS
- Choice of 4 load-size water levels from EXTRA SMALL to EXTRA LARGE
- 2 washing speeds and 2 spin speeds
- 5 washing cycles
- 5 selections of wash/rinse water temps
- Bleach dispenser

LXA 7800
HEAVY DUTY COMMERCIAL TYPE CONSTRUCTION
$222.00
Regular price 299.95

Whirlpool 16.6 CU. FT. REFRIGERATOR-FREEZER

Model EAT17GK
12.7 cu. ft. of fresh food storage plus a convenient 3.87 cu. ft. freezer • No-Frost system ends defrosting chores • Porcelain-enameled interior • Full-width porcelain-enameled crisper • Super-storage door with separate butter and egg storage • Million-Magnet doors • Adjustable temperature control • Designed to accommodate installation of IceMagic ice maker.
REG 379.95
$298

Whirlpool
PORTABLE DISHWASHER WITH SELF-CLEANING FILTER
• No pre-rinsing dishes because self-cleaning filter constantly cleans the water — helps prevent redeposition of food particles on dishes • Dual detergent dispenser • Separate "hideaway" hose and cord storage • Big, once-a-day dishwashing capacity
SAF 325
$199
Regular 234.95

Whirlpool
Continuous Cleaning oven even at this low price
Special oven interior cleans up most grease spatters as you normally bake or broil. Also features: Convenient appliance outlet • Balanced Heat oven • Spillguard cooktop • Infinite heat controls • Oven window and oven interior light • Full-width storage drawer
Model RYE 3661
$229
Regular 289.95

5 drying cycles plus 3 temp selections
• Special cool-down care for Permanent Press and Knit garments
• Extra-large lint screen
• TUMBLE PRESS control
• Push-to-start button
LAE 5500
Regular 179.95
$158

Whirlpool FREE-STANDING TRASH MASHER COMPACTOR
Reduces trash to approximately ¼ its original size • Drive system with two power screws provides a compacting force of approximately 2300 lbs • Compacts up to a week's worth of trash for an average family of four into a disposable bag • Drop-down side-panel on drawer with lever-action lock • Key-type start switch • Provides added kitchen counter-space • Operates on 120-V 60-Hz A.C., 7.5 amps
SXC 200
Regular 199.95
$168

5000 BTU AIR CONDITIONER
AXMP 50-2
DELUXE 7½ AMP
110 VOLT PLUG-IN
$149
Regular 169.95

BONUS BUY! Litton MICROWAVE OVEN
Our basic countertop oven for people who want the speed and versatility of microwave cooking
401
CHANGING THE WAY APPOMATTOX COOKS
$299
Regular 349.95

Appomattox RADIO, TV & APPLIANCE
RCA
STEPHEN C. POOL OWNER
Whirlpool
809 W. CONFEDERATE BLVD
RT 460 WEST NEAR PLAZA
APPOMATTOX: 352-7526
CONCORD: 933-2424

FREE STEAK
DURING OUR LITTON MICROWAVE COOKING DEMONSTRATION
THURSDAY - FRIDAY
10 AM-2 PM-4 PM
BY LITTON FACTORY REPRESENTATIVES AND BETTIE THOMAS